

國立臺灣師範大學
NATIONAL TAIWAN NORMAL UNIVERSITY

Important Note

1. Required documents and relevant regulations are subject to the Ministry of Education's *Regulations Regarding International Students Undertaking Studies in Taiwan*. (For regulations, please see Appendix on p.17)
2. Admission Quotas: please refer to the "News" section on the application website:
<https://bds.oia.ntnu.edu.tw/bds/apply>

Calendar of Events

	Fall 2026		Spring 2027
Prospectus Release	November 3, 2025		
Application Period	First Round*: November 3 – December 15, 2025	Second Round**: January 12 – March 2, 2026	August 3 – September 14, 2026
Admission Review	December 17, 2025 – February 20, 2026	March 4 – April 24, 2026	September 16 – November 6, 2026
Admission Notification***	March 2, 2026	May 4, 2026	November 20, 2026
Online Confirmation	March 2 – March 13, 2026	May 4 – May 15, 2026	November 20 – December 4, 2026
Admission Letter Delivery	March 23, 2026	May 25, 2026	December 14, 2026
Semester Begins***	September 1, 2026		February 22, 2027

* The First Round application is only open for selected Master's and Doctoral programs. Please refer to the "Programs and Requirements" for details.

** The application deadline for the Graduate Institute of International Human Resource Development is March 16, 2026. Admission Notification may be announced in June 2026.

*** The admission notification and semester start dates are tentative. Any changes will be subject to the latest updates on the application website.

Admission Prospectus, Online Application, and Admission Notification:

- Web: <https://bds.oia.ntnu.edu.tw/bds/apply>
- Contact:
TEL: 886-2-7749-1272; 886-2-7749-1284
Email: intlntnu@ntnu.edu.tw



Campus Address

- Heping Campus: No. 162, Sec. 1, Heping E. Rd., Taipei City, Taiwan
(Department of Design and Graduate Institute of Art History: No. 6, Lane 5, Qingtian St., Taipei City, Taiwan)
- Gongguan Campus: No. 88, Sec. 4, Tingzhou Rd., Taipei City, Taiwan
- Linkou Campus: No. 2, Sec. 1, Ren-ai Rd., Linkou Dist., New Taipei City, Taiwan
(For campus locations, please refer to campus maps on p.32-33)

Scholarships

> **Chinese:** <https://www.ntnu.edu.tw/oia/scholarshipc.php>

> **English:** <https://www.ntnu.edu.tw/oia/scholarship.php>

Application procedure

New students must apply for the scholarship while applying for NTNU admission through the International Students Application channel for this scholarship. The application deadline for this scholarship is the same as the deadline for admission application.

Eligibility

Prospective students seeking admission to NTNU degree programs as first-year students, and are not awarded any scholarship by the Taiwan Government institution (organization).

Scholarship Description

1. Undergraduate program: Tuition and miscellaneous fee waivers for each semester for one academic year.

2. Master's program:

For the first academic year: Waivers of the baseline tuition and the basic credit fees for each semester.

For the second academic year: Waivers of the baseline tuition and the basic credit fees for each semester are granted upon recommendation by the applicant's program of study.

3. Doctoral program:

For the first academic year: Waivers of the baseline tuition and the basic credit fees for each semester.

For the second academic year: Waivers of the baseline tuition and the basic credit fees for each semester are granted upon recommendation by the applicant's program of study.

For the third academic year: Waivers of the baseline tuition for each semester are granted upon recommendation by the applicant's program of study.

Notice

1. Scholarships would be revoked from awardees who fail to complete registration in the year of admission and those who defer admission, suspend their study, get expelled, or transfer out of NTNU.

2. The awarded scholarship may not be retained, and the waived tuition and miscellaneous fees for the semester must be returned in proportion to the actual length of study (credit fees calculated in proportion to the actual length of study must also be returned by Master's/Doctoral program students) before the clearance procedure can be completed.

Table of Contents

■ Program List

Program with English	4-6
Program in Chinese	8-10

■ Application Procedure

12-16

■ Appendix

MOE Regulations Regarding International Students Undertaking Studies in Taiwan	17-22
--	-------

■ Attachments

Attachment I - Tuition	24-29
Attachment II - Leave of Absence and Withdrawal Refund Policy	30-31
Attachment III - Campus Maps	32-33
Attachment IV - Non-Household Registration Declaration	34
Attachment V - Deposition of Admission Documents	35
Attachment VI - Financial Guarantee Statement	36

International Students Fall 2026 & Spring 2027 Program List - I (Program with English)

College / Department / Graduate Institute	Programs / Degrees offered		
	Bachelor Programs	Master's Programs	Doctoral Programs
	Semester	Semester	Semester
College of Education			
Education			F
Educational Psychology and Counseling			F
Adult and Continuing Education			
Health Promotion and Health Education		F, S*	F, S*
Child and Family Science			F, S*
Civic Education and Leadership		F*	F*
Special Education		F*	F*
Transdisciplinary Program in College of Education	F		
Rehabilitation Counseling and Gerontological Wellbeing			
Educational Policy and Administration			
Curriculum and Instruction			
Learning Sciences			
Library and Information Studies		F, S*	F, S*
Information and Computer Education		F, S*	F, S*
College of Liberal Arts			
Chinese			
English	F*	F, S	F, S
History		F*	
Geography		F, S*	F, S*
Taiwan Culture, Languages and Literature		F, S*	F, S*
Translation and Interpretation			
Taiwan History			

*: Program with enough English courses to meet graduation requirements

F: Fall Semester S: Spring Semester

International Students Fall 2026 & Spring 2027 Program List - II (Program with English)

College / Department / Graduate Institute	Programs / Degrees offered		
	Bachelor Programs	Master's Programs	Doctoral Programs
	Semester	Semester	Semester
College of Science			
Mathematics		F, S*	F, S*
Physics	F, S*	F, S	F, S
Chemistry		F*	F, S*
Earth Sciences		F, S*	F, S*
Computer Science and Information Engineering		F, S*	F, S*
Science Education		F, S*	F, S*
Sustainability Management and Environmental Education		F, S*	F, S*
Life Science		F, S*	F, S*
Nutrition Science		F, S*	
Biotechnology and Pharmaceutical Industries			
College of Arts			
Fine Arts		F*	
Design		F*	
Art History		F, S	
College of Technology and Engineering			
Industrial Education			F, S*
Technology Application and Human Resource Development		F*	
Graphic Arts and Communications			
Mechatronic Engineering		F, S*	F, S*
Electrical Engineering		F, S*	F, S*
Vehicle and Energy Engineering		F*	
Electro-Optical Engineering		F, S*	F, S*
Integrative STEM Education			F, S

*: Program with enough English courses to meet graduation requirements

F: Fall Semester S: Spring Semester

International Students Fall 2026 & Spring 2027 Program List - III (Program with English)

College / Department / Graduate Institute	Programs / Degrees offered		
	Bachelor Programs	Master's Programs	Doctoral Programs
	Semester	Semester	Semester
College of Sports and Recreation			
Physical Education and Sports Sciences		F*	F*
Sport and Kinesiology	F, S*		
Sport, Leisure and Hospitality Management		F, S*	F, S*
College of International Studies and Social Sciences			
Chinese as a Second Language			
East Asian Studies			F*
Mass Communication			
International Human Resource Development		F	
Social Work			
European Cultures and Tourism		F*	
Global Studies	F		
College of Music			
Music		F*	
Performing Arts		F, S*	
Ethnomusicology			
College of Management (AACSB Accredited)			
Business Administration	F		
Management		F, S*	
Global Business and Strategy		F, S*	
College of Interdisciplinary Industry-Academia Innovation			
AI Interdisciplinary Applied Technology		F, S*	F, S*
Green Energy and Sustainable Technology		F, S*	F, S*

*: Program with enough English courses to meet graduation requirements
 F: Fall Semester S: Spring Semester



International Students Fall 2026 & Spring 2027 Program List - I (Program in Chinese)

College / Department / Graduate Institute	Programs / Degrees offered		
	Bachelor Programs	Master's Programs	Doctoral Programs
	Semester	Semester	Semester
College of Education			
Education	F	F	F
Educational Psychology and Counseling	F	F	F
Adult and Continuing Education	F	F	F
Health Promotion and Health Education	F	F, S	F, S
Child and Family Science	F	F, S	F, S
Civic Education and Leadership	F	F	F
Special Education	F	F	F
Transdisciplinary Program in College of Education			
Rehabilitation Counseling and Gerontological Wellbeing		F	
Educational Policy and Administration		F	
Curriculum and Instruction		F	F
Learning Sciences	F, S		
Library and Information Studies		F, S	F, S
Information and Computer Education		F, S	F, S
College of Liberal Arts			
Chinese	F	F	F
English			
History	F	F	F
Geography	F, S	F, S	F, S
Taiwan Culture, Languages and Literature	F, S	F, S	F, S
Translation and Interpretation		F	F
Taiwan History		F, S	

F: Fall Semester S: Spring Semester

International Students Fall 2026 & Spring 2027 Program List - II (Program in Chinese)

College / Department / Graduate Institute	Programs / Degrees offered		
	Bachelor Programs	Master's Programs	Doctoral Programs
	Semester	Semester	Semester
College of Science			
Mathematics	F	F, S	F, S
Physics			
Chemistry	F	F	F, S
Earth Sciences	F, S	F, S	F, S
Computer Science and Information Engineering	F		F, S
Science Education		F, S	F, S
Sustainability Management and Environmental Education		F, S	F, S
Life Science	F	F, S	F, S
Nutrition Science	F	F, S	
Biotechnology and Pharmaceutical Industries		F, S	
College of Arts			
Fine Arts	F	F	F
Design	F	F	F
Art History		F, S	
College of Technology and Engineering			
Industrial Education		F, S	
Technology Application and Human Resource Development	F	F	F
Graphic Arts and Communications	F	F	
Mechatronic Engineering	F	F, S	F, S
Electrical Engineering	F	F, S	F, S
Vehicle and Energy Engineering	F	F	
Electro-Optical Engineering	F, S		
Integrative STEM Education			

F: Fall Semester S: Spring Semester

International Students Fall 2026 & Spring 2027 Program List - III (Program in Chinese)

College / Department / Graduate Institute	Programs / Degrees offered		
	Bachelor Programs	Master's Programs	Doctoral Programs
	Semester	Semester	Semester
College of Sports and Recreation			
Physical Education and Sports Sciences	F	F	F
Sport and Kinesiology	F, S	F, S	
Sport, Leisure and Hospitality Management		F, S	F, S
College of International Studies and Social Sciences			
Chinese as a Second Language	F, S	F, S	F, S
East Asian Studies	F	F, S	
Mass Communication		F	
International Human Resource Development			
Social Work		F	
European Cultures and Tourism			
Global Studies			
College of Music			
Music	F	F	F
Performing Arts	F, S	F, S	
Ethnomusicology		F, S	
College of Management (AACSB Accredited)			
Business Administration	F		
Management		F, S	
Global Business and Strategy		F, S	
College of Interdisciplinary Industry-Academia Innovation			
AI Interdisciplinary Applied Technology		F, S	F, S
Green Energy and Sustainable Technology		F, S	F, S

F: Fall Semester S: Spring Semester



I: Applicant Eligibility

1. Eligible applicants must meet MOE's *Regulations Regarding International Students Undertaking Studies in Taiwan* (For regulations, please see Appendix on p.17). Applicants may use the "Eligibility Check" to determine their eligibility to apply and learn the proper admissions procedure: <https://bds.oia.ntnu.edu.tw/bds/apply>
2. Eligibility criteria for the above-mentioned application:
 - ① For admission to Bachelor Programs: At least a high school diploma or equivalent
 - ② For admission to Master's Programs: At least a Bachelor's degree or equivalent
 - ③ For admission to Doctoral Programs: At least a Master's degree or equivalent

*Due to varying educational systems worldwide, applicants who graduate in the same year of their admissions to National Taiwan Normal University should ensure that they receive their diploma and academic transcript by the deadline specified for the chosen semester (applicants applying with diplomas or degree certificates from Mainland China are required to have the documents notarized by the relevant authorities). Applicants must meet the above requirement to be eligible to apply.

Fall 2026: August 31, 2026

Spring 2027: January 31, 2027

*Foreign students who are enrolled in a senior high school in Taiwan must meet the requirements for high school diplomas as stated in Article 8, Paragraph 2 of MOE's *Regulations Regarding International Students Undertaking Studies in Taiwan* and hold the necessary documentation in order to apply to NTNU through this admissions track.

*Applicants who wish to apply with the equivalency educational certificate will have to make sure their documents meet with the regulations stipulated in the MOE's *Standards for Recognition of Equivalent Educational Levels for University Admission*.

Note 1

According to Article 2 of the *Nationality Law*, a person who meets one of the following requirements has Republic of China nationality:

- ① A person whose father or mother was, at the time of his/her birth, a citizen of the Republic of China.*
- ② A person born after the death of his/her father or mother, and whose parent was, at the time of death, a citizen of the Republic of China.*
- ③ A person born in the territory of the Republic of China and whose parents are both unknown or are stateless.
- ④ A naturalized citizen.

* An individual born on or before February 9, 1980 only need to consider the nationality of his or her father.

Note 2

As stated in *Regulations Regarding Study and Counseling Assistance for Overseas Chinese Students in Taiwan*, "Overseas Chinese students who have graduated, been expelled, or been suspended from their studies for longer than the maximum allowable duration will lose their status as an overseas Chinese student (...) Students whose status has been temporarily suspended will resume their status upon returning to school." Anyone meeting one of the following requirements will be considered as an overseas Chinese, and is therefore disqualified from applying as an international student:

- ① Having previously studied at the Division of Preparatory Programs for Overseas Chinese Students at National Taiwan Normal University (formerly known as National University of Preparatory School for Overseas Chinese Students).
- ② Having applied for studies or previously studied in any school in Taiwan as an overseas Chinese.
- ③ Having taken the university entrance exam for overseas Chinese students held by the University Entrance Committee for Overseas Chinese Students and who has filled out preferences for a university/college and has been admitted to one of those universities/colleges.

II: Semester Starting Time

- Fall 2026: September 2026 (the 1st semester of academic year 2026)
- Spring 2027: February 2027 (the 2nd semester of academic year 2026)

III: Length of Study

- Bachelor Program: 4-6 years
- Master's Program: 1-4 years
- Doctoral Program: 2-7 years

IV: Application

1. Time period:

Fall 2026: First Round: November 3-December 15, 2025*

Second Round: January 12-March 2, 2026**

Spring 2027: August 3-September 14, 2026

* The First Round application is only open for selected Master's and Doctoral programs. Please refer to the "Programs and Requirements" for details.

** The application deadline for the Graduate Institute of International Human Resource Development is March 16, 2026.

2. Application submission

- ① Please apply online via our application website: <https://bds.oia.ntnu.edu.tw/bds/apply>. Only online applications shall be accepted. Please fill out the online application and upload all documents before the stated deadline. Hard copy applications/documents will not be accepted.
- ② Applicants applying for two programs or more, or applying for different divisions of the same department/graduate institute, should submit their applications separately to each department/graduate institute or each division.

3. Fees and payment

- ① Fees: A separate registration fee is required for each application to a department/graduate institute or academic division. Please ensure your non-refundable application fee has been paid ahead of the application deadline in order to be eligible for the following semester.
 - Bachelor Program admission -- NT\$1,200 (US\$50)
 - Master's Program admission -- NT\$1,500 (US\$60)
 - Doctoral Program admission -- NT\$3,000 (US\$120)
- ② Payment:
 - A. Online Electronic Payment System: Payment options include credit cards, WebATM transfers, bank transfers, and convenience store transfers. See the online application system for more information.
 - B. International registration: Wire transfer in USD to the account given below.

Please remit the payment in USD only and specify your application number on the remittance slip. If you are applying for more than one program, please include the numbers for all of your applications on the remittance slip. Please scan the payment receipt and upload it onto the application system after the transfer is made. (DO NOT SEND CASH.)

Beneficiary:	National Taiwan Normal University 402U account
Beneficiary Account Number:	185331000005
Beneficiary with Bank:	CHINA TRUST COMMERCIAL BANK JHONG-SIAO BRANCH
Beneficiary Bank Address:	1F., No.71, Sec.4, Jhong-siao E.Rd., Da-an District, Taipei City 106, Taiwan (R. O. C.)
Swift Code:	CTCBTWTP

4. Required documents and materials

☞ Please upload all application documents onto the application website. All documents should be in PDF format.

- ① Online application form. (Please print out and sign the registration form before scanning and uploading it onto the system.)
- ② Two-inch passport photo.
- ③ Receipt or proof of application fee or a USD wire transfer.
- ④ Passport/Certificate of Identification.

*If the applicant is of foreign nationality as specified in Article 2 under MOE's *Regulations Regarding International Students Undertaking Studies in Taiwan* (Appendix) and has (or had) R.O.C. nationality, additional proof is required. Proof can be entry and departure records for the past six years, a declaration form stating that the applicant does not hold an R.O.C. household registration (see Attachment IV, p.34), Certificate of Nationality Renouncement of Republic of China or other documentation.

Application Procedure

- 5 An R.O.C. Alien Resident Certificate (ARC) (if applicable).
- 6 A copy of the applicant's highest-level diploma in Chinese or translated into English. If a diploma is not in Chinese or English, a Chinese or English translation of the diploma shall be required. (Admitted students must submit their original diploma for review to the Office of International Affairs on the day of enrollment.) Applicants applying with diplomas or degree certificates from Mainland China are required to have the documents notarized by the relevant authorities.
- 7 A copy of the applicant's complete transcripts (for ALL years of study) in Chinese or translated into English. If the transcripts are not in Chinese or English, a Chinese or English translation of the transcripts shall be required. (Admitted students must submit their original transcripts for review to the Office of International Affairs on the day of enrollment.) Applicants applying with diplomas or degree certificates from Mainland China are required to have the documents notarized by the relevant authorities.
 - *Applicants applying with diplomas or degree certificates from Mainland China are required to have the documents notarized by the relevant authorities. If authentication cannot be completed by the application deadline, please submit the degree certificate, complete transcript, and signed Deposition of Admission Documents (see Attachment V, p.35).
 - *Eligible applicants who graduate in the same year of their admission to National Taiwan Normal University must submit transcripts for each academic semester, the enrollment certificate or the letter/proof of expected graduation, and the Deposition of Admission Documents (see Attachment V, p.35). They shall not be required to submit their diploma during the application process. However, their diploma and transcripts for each academic semester must be submitted upon registration at NTNU (diplomas or degree certificates from Mainland China are required to be notarized by the relevant authorities), otherwise their admission to NTNU will be revoked.
 - *NTNU holds the right to require applicants to have their degree certificate or diploma authenticated by the R.O.C. diplomatic missions should NTNU find any problem in the applicants' documents.
- 8 A financial statement: Please provide a financial statement in Chinese or English. The statement must be issued within the past three months and show a bank savings account balance sufficient to support the applicant's studies in Taiwan. The required amount must be at least equivalent to NTD 150,000 or USD 5,000. Please select one of the following ways of submission:
 - ① A bank statement from a financial institution, showing the amount held in a savings account under the applicant's name.
 - ② If the bank statement is not under the applicant's name, please submit both 1. The guarantor's bank statement; 2. A financial guarantee form completed by the guarantor (see Attachment VI, p.36).
 - ③ Proof of having been awarded a full scholarship.
- 9 Language proficiency requirements: Applicants to programs taught in Chinese must provide proof of Chinese proficiency equivalent to or above Level A2 of the Test of Chinese as a Foreign Language (TOCFL). Applicants to programs taught in English must provide proof of English proficiency equivalent to or above Level B1 of the Common European Framework of Reference for Languages (CEFR). If a department or graduate institute requires a higher level of language proficiency, please follow its specific requirements. For detailed information, please refer to the "Required Documents" section of each department or graduate institute: <https://bds.oia.ntnu.edu.tw/bds/apply>
- 10 Documents required by specific departments/institutes: please refer to the information on the application website: <https://bds.oia.ntnu.edu.tw/bds/apply>

5. Miscellaneous

- 1 This admission prospectus operates under MOE's *Regulations Regarding International Students Undertaking Studies in Taiwan*. Documents and relevant regulations will be subject to the most recent version of MOE's *Regulations Regarding International Students Undertaking Studies in Taiwan*.
- 2 International students admitted to NTNU will have their admissions revoked and shall be dismissed from NTNU in the following cases:
 - ① Violation of MOE's *Regulations Regarding International Students Undertaking Studies in Taiwan*.
 - ② Any NTNU student who is currently studying (including those who have suspended their studies) or whose admission status is extended may not apply for admission to the same program of study in the same department/graduate institute. In verified cases, the international student will have their admissions revoked, and the vacancy thus created will be filled in the order of the names as they appear on the waitlist.
 - ③ Applicants must take any written exams, interviews, and/or technical tests required by the department or graduate institute to which they are applying. A passport or other form of picture identification must be presented at the test site.

- 4 Students who have completed the application process are not allowed to request a program change.
- 5 Incomplete applications may be deemed as invalid. In such cases, applicants must bear full responsibility.
- 6 Please ensure that the email address and contact phone number provided in the application system are correct. Applicants may be contacted as needed. Failing to respond within the specified deadline may result in students forfeiting their rights and privileges.
- 7 High school graduates whose qualifications are equivalent to Grade 5 of Taiwan's high-school system may apply for undergraduate programs. However, admitted students shall complete at least 12 more credits before graduation in accordance with the relevant NTNU rules and regulations.
- 8 Students should possess basic skills in Chinese or English. When required by the relevant department or graduate institute, applicants should submit proof of proficiency certificates such as Chinese or English language certificates. Regarding Chinese language proficiency, applicants shall take a Test of Chinese as a Foreign Language (TOCFL, administered by the Steering Committee for the Test of Proficiency-Huayu). For the test schedule, registration periods, and additional details of TOCFL, please visit the following website: <https://tocfl.edu.tw/>
- 9 If admitted students are having difficulties in catching up with class due to inadequate Chinese language proficiency, they shall be required by their department/graduate institute to take extra Chinese language courses as needed, and the students shall be required to pay for the extra courses themselves. In addition, students admitted to NTNU must fulfill the language requirement set by their department/graduate institute as part of its graduation requirements.
- 10 If application materials are found, at any time, to contain inaccurate, false, or fraudulent information, inauthentic documents, or fail to meet admission requirements, the student in question shall have his/her admission to NTNU revoked and be dismissed from the University. Students who have already graduated will have their diploma revoked.

V: Rules Governing Admission

1. The final list of admitted students will be decided by the Admissions Committee. A number of candidates may be put on a waiting list in case any admitted students fail to complete registration procedures.
2. Individual departments/graduate institutes may choose not to admit their full quota of students. In such cases, no waitlisted candidates will be admitted.

VI: Admission Announcements and Online Confirmation

1. The dates for the release of admission results of each admissions period will be announced on the following website: <https://bds.oia.ntnu.edu.tw/bds/apply>
2. Following their application submission, prospective students should log onto the following website to check for admission results: <https://bds.oia.ntnu.edu.tw/bds/apply>
3. Admitted students will receive notification through registered mail.
4. Admitted students are required to complete the online registration before the stated deadline at: <https://bds.oia.ntnu.edu.tw/bds/apply>. Students failing to complete the online New Student Confirmation Form will be regarded as having voluntarily forfeited their admission status. Vacancies resulting from students who have forfeited their admission will be filled in the order of the names as they appear on the waitlist.
5. Students hoping to retain their name on the waitlist must complete an online confirmation procedure before the specific deadline as outlined in the notification letter; otherwise, students shall forfeit their place on the waitlist. Waitlisted students who are admitted to NTNU will receive an additional notification letter and shall be required to complete relevant registration procedures before the closing date for registration, which is the first day of class of the current academic year as specified by the annual school calendar. Students who fail to register by this date will be seen as having forfeited their admission to NTNU.

VII: Registration

1. Admitted students who have completed the online New Student Confirmation Form must complete all registration and enrollment procedures before the class sign-up deadline, including applications for admissions deferral or the suspension of studies to avoid having their admission status revoked in accordance with the admission notification

- regulations for confirmation and registry procedures. Those applying with diplomas or degree certificates from Mainland China and who have not had their documents notarized by the relevant authorities by the application deadline shall present the notarized documents to the Office of International Affairs within one month from the day of when admission results are announced. Otherwise, their admissions status will be revoked. Applicants graduating at the end of the current academic year must have their documents reviewed by the Office of International Affairs before registration or their admission status will be revoked.
2. According to MOE's *Regulations Regarding International Students Undertaking Studies in Taiwan*, upon enrollment admitted students must provide proof of medical and personal accidental insurance from their home country valid from the date they enter the R.O.C. and up to at least six months or purchase six-month-long medical and accidental insurance coverage through NTNU. Students already insured by the R.O.C.'s national health insurance must also provide proof of insurance. If the proof of insurance is issued outside of Taiwan, it should be verified by R.O.C. diplomatic missions in the country where the document was issued.
 3. Admitted students who are unable to register by the registration deadline and would like to extend their admission status to the following academic year must apply for an extension with the Division of Registry, Division of Graduate Studies under the Office of Academic Affairs at the main campus, or the Division of Academic Affairs for Gongguan Campus before the first day of class of the original semester in which the student was to commence their studies. Please note that not all departments/graduate institutes allow the extension of admission status. (Please refer to respective remarks of the department/graduate institute at: <https://bds.oia.ntnu.edu.tw/bds/apply>) Students whose application for admission status extension are approved by the University may begin procedures for entering the University the following academic year in accordance with the rules and regulations that apply to all new students for that year.
 4. When required by their department/graduate institute, admitted students must register with the Steering Committee for the Test of Proficiency-Huayu to take a Test of Chinese as a Foreign Language (TOCFL). Students shall be required to pay for the test themselves. Please visit the following website for registration periods and additional details: <https://tocfl.edu.tw/>
 5. Transferring credits from other colleges/universities will be governed by the related regulations of this University.
 6. Admitted students should inquire at R.O.C. overseas missions to see if a language proficiency test certificate is required for visa application. A lack of required documents may lead to a failure in obtaining a visa for your study at NTNU.
 7. Obtaining admission to NTNU does not guarantee the issuance of a Resident Visa. Obtaining a Resident Visa does not entitle the visa holder to enter the R.O.C. (Taiwan). Visa issuance is an act of sovereignty. According to the *Statute Governing Issuance of R.O.C. Visas in Foreign Passports* and *Enforcement Rules for the Issuance of R.O.C. Visas to Foreign-Passport Holders*, the R.O.C. reserves the right not to issue a visa and is under no obligation to disclose the reason. If there is any problem related to visa issuance, admitted students should inquire at their R.O.C. overseas diplomatic mission.

VIII: Miscellaneous

1. For admission results appeals, problems of admission procedures or possible gender inequality, applicants may submit a written statement to the Office of International Affairs within 15 days of admission notification. Anonymous appeals shall not be processed.
2. Issues not covered in these guidelines are either prescribed in *Admission Regulations for International Students of NTNU* or left to the discretion of the NTNU Admissions Committee.
3. In the event of discrepancies between the Chinese version and the English version of this Prospectus, the Chinese version shall prevail.

Appendix

MOE Regulations Regarding International Students Undertaking Studies in Taiwan

** Notes: In the event of discrepancies between the Chinese version and the English version of this Regulation, the Chinese version shall prevail.*

September 18, 2023

- Article 1 These Regulations are formulated in accordance with the provisions of Article 25, Paragraph 3 of the University Act, Article 32, Paragraph 1 of the Junior College Act, Article 41, Paragraph 1 of the Senior High School Education Act, and Article 30, Paragraph 1 of the Primary and Junior High School Act.
- Article 2 A person of foreign nationality who has never held Republic of China (“R.O.C.”) nationality and who meets the following requirements is permitted to apply for admission to an educational institution, in accordance with the provisions of these Regulations:
1. The person has never undertaken studies in Taiwan as an overseas Chinese student.
 2. The person has not been given a placement in the current academic year by the University Entrance Committee for Overseas Chinese Students in accordance with the Regulations Regarding Study and Counseling Assistance for Overseas Chinese Students in Taiwan.
- A person of foreign nationality who meets the following requirements and who in the immediate past has resided overseas continuously for at least six years is also permitted to apply for admission to an educational institution, in accordance with these Regulations. However, a person who plans to apply to study in a university department of medicine, dentistry, or Chinese medicine must have resided overseas continuously for at least eight years.
1. A person who at the time of their application also holds dual R.O.C. nationality shall have never had household registration in Taiwan.
 2. A person who before the time of their application also held dual R.O.C. nationality but no longer does at the time of their application shall have renounced their R.O.C. nationality with the approval of the Ministry of the Interior on a date at least eight full years before making their application.
 3. A person referred to in either of the preceding two subparagraphs shall meet the requirements stipulated in Subparagraph 1 and Subparagraph 2 of the previous paragraph.
- A foreign national who was selected by a foreign government, organization, or school to study in Taiwan in accordance with the Education Cooperation Framework Agreement, and who has never had household registration in Taiwan may be given exemption from the restrictions set out in the preceding two paragraphs if the competent education administrative authority gives approval.
- The periods of six years and eight years stipulated in Paragraph 2 shall be calculated using the starting date of the semester (February 1, or August 1) as the end date of the period.
- The term “overseas” used in Paragraph 2 refers to countries or regions other than the Mainland Area, Hong Kong, and Macau; the term “reside overseas continuously” means that an international student has stayed in Taiwan for no more than a total of 120 days in each calendar year. When calculating the number of consecutive years spent overseas, if the initial or final year of the period is not a complete calendar year, any time spent in Taiwan in the initial or final year must not exceed 120 days. However, time that a person has spent in Taiwan is not subject to this restriction and it is not counted when calculating how long they were in Taiwan in a particular year if the person has documentary proof that they:
1. attended an overseas youth training course organized by the Overseas Compatriot Affairs Council or a technical professional training program accredited by the Ministry of Education;
 2. spent a total period of less than two years undertaking Chinese language classes at a Chinese language center at a university or tertiary college which has Ministry of Education approval to recruit students overseas;
 3. spent a total period of less than two years in Taiwan as an exchange student; or
 4. spent a total period of less than two years undertaking an internship that they came to Taiwan to undertake with the approval of the designated central competent authority.
- A person who held both foreign and R.O.C. nationalities and applied for annulment of their R.O.C. nationality before the date of effect of the February 1, 2011 amendment to these Regulations may apply for admission as an international student in accordance with the provisions in place before the amendment and is not subject to the restrictions set out in Paragraph 2.
- Article 3 An applicant of foreign nationality, who is eligible for permanent residence in Hong Kong or Macao, who has never had household registration in Taiwan, and who at the time of their application has resided in Hong Kong, Macao, or elsewhere overseas continuously for at least six years may apply for admission in accordance with the provisions of these Regulations. However, a person who plans to apply to study in a university department of medicine, dentistry, or Chinese medicine must have resided overseas continuously for at least eight years.
- The term “resided [...] continuously” in the preceding paragraph means that a person did not spend more than a total of 120 days in Taiwan in each calendar year. However, this restriction does not apply if a person can present documentary proof that any of the circumstances listed in Paragraph 5, Subparagraphs 1 to 4 of the previous article apply. The time that they spent in Taiwan in the ways listed is not counted when calculating the period of continuous residence referred to in the previous paragraph.
- A person who was formerly from the Mainland Area and who has foreign nationality and has never had household registration in Taiwan, and who at the time of their application has resided overseas continuously for at least six years may apply for admission to an educational institution, in accordance with the provisions of these Regulations. However, a person who plans to apply to study in a university department of medicine, dentistry, or Chinese medicine must have resided overseas continuously for at least eight years.
- The term “resided [...] continuously” in the preceding paragraph means that a person did not spend more than a total of 120 days in Taiwan in each calendar year. However, this restriction does not apply if a person can present documentary proof that any of the circumstances listed in Paragraph 5, Subparagraphs 1 to 4 of the previous article apply. The time that they spent in Taiwan in the ways listed is not counted when calculating the period that they resided continuously overseas referred to in the previous paragraph.
- The periods of six years and eight years stipulated in Paragraph 1 and in Paragraph 3 shall be calculated using the starting date of the semester (February 1, or August 1) as the end date of the period.
- The definition of “overseas” given in Paragraph 5 of the previous article also applies, mutatis mutandis, to Paragraphs 1 to 4.
- Article 4 An international student applying to study at an educational institution in Taiwan in accordance with the provisions of the two previous articles is limited to only applying once. If a student wants to continue studying in Taiwan, their application shall be handled in the same manner as the admission procedures for domestic students. However, this requirement does not apply to an international student in either of the following circumstances:
1. If an international student is applying for admission to a master’s degree or higher level program after completing the course of study at the educational institution to which they originally applied, the university to which the student is now applying shall handle the application in accordance with its regulations;

2. If an international student applied to come to Taiwan to undertake a bachelor's degree or lower level program in Taiwan and after coming to Taiwan stayed for less than one year for some reason then discontinued their studies or forfeited their student status, that student may lodge another application to come to Taiwan to study, but only one such re-application is permitted.
- If an educational institution in Taiwan where an international student was studying considers that their conduct or academic performance was unsatisfactory, or if the student seriously violated any ordinances or the regulations of the educational institution and the circumstances were serious and as a result, in accordance with the provisions of its regulations governing student awards and penalties had to discontinue their studies or forfeited their status as a registered student, the student is not permitted to re-apply to study in Taiwan on the basis of the provisions of the previous paragraph.
- Article 5** In principle, the actual number of places available for international students to be admitted to universities and two-year programs at junior colleges (hereunder referred to as "universities and tertiary colleges") is limited to an additional ten percent above the admission quota that was approved for the institution for the previous academic year by the Ministry of Education, and that number shall be incorporated into the total admission quota and reported to the Ministry of Education for approval. A university or junior college applying to recruit more than an additional ten percent shall submit a report of the planned increment (including associated quality control strategy and supportive measures) to the Ministry of Education for approval. Degree programs offered by collaborating domestic and foreign universities that have been approved on a case by case basis by the Ministry of Education are not subject to this restriction.
- The actual number of international students that may be admitted to a five-year program at a junior college, or to a senior secondary school, junior high school, or an elementary school is limited up to an additional ten percent above the admission quota that was approved for the institution for the previous academic year that was approved by the competent education administrative authority, and that number shall be included in the total number of students admitted for that academic year and be reported to the competent education administrative authority for approval.
- Universities and tertiary colleges may augment the number of places at their institution available to international students by the number of places that were available to local students within the admission quota that was approved for the institution for the previous academic year and shall first report such an increase to the Ministry of Education for approval.
- The admission quotas referred to in Paragraph 1 and Paragraph 2 do not include international students who are not officially registered as a current student.
- Article 6** A university or tertiary college that recruits and admits international students into any year of its programs shall draw up its own related admission regulations to be made public and submit them to the Ministry of Education for approval. The contents shall include its recruitment method(s), admission eligibility review procedure, teaching language(s) used by departments (programs), student language proficiency criteria, proof of financial resources criteria, and other related matters.
- After the admission regulations referred to in the preceding paragraph have been approved by the Ministry of Education, each university or tertiary college shall formulate its own admission guidelines for international students that give details of its recruitment method(s), admission eligibility review procedure, the departments (programs) that may admit international students, teaching language(s) used by each of those departments (programs), student language proficiency criteria, the maximum number of years in which each program must be completed, admission quotas, eligibility criteria to apply for admission, proof of financial resources criteria, tuition and miscellaneous fee collection and refund criteria, information about scholarships and/or grants provided by the educational institution, and other related matters.
- Universities and tertiary colleges that handle the recruitment of international students are not permitted to commission any external institution, legal person, group, or individual to handle related matters except publicity and promotion, and to assist students coming to Taiwan undertake the necessary related procedures. In due course each university and tertiary college shall also verify whether any commissioned party has collected any unreasonable fees from international students, established any loan relationship with any international student, or whether any other violation of related ordinances has occurred, and when necessary, it may check details with international student(s) who are applying for admission.
- When a university or tertiary college handles matters related to the admission of international students itself or it commissions an external institution, legal person, group, or individual to do so, it is not permitted to provide any information that is inconsistent with its admission regulations, admission guidelines, or any related regulations.
- Article 7** International students applying for admission to a university or tertiary college shall submit the following documents and apply directly to the university or college during its designated application period, and applicants who pass the review or screening process will be issued an admission notice:
1. An enrollment application form
 2. Academic credentials:
 - (1) Academic credentials from the Mainland Area: shall be handled in accordance with the provisions of the Regulations Regarding the Assessment and Recognition of Academic Credentials for Mainland Area.
 - (2) Academic credentials from Hong Kong or Macao: shall be handled in accordance with the provisions of the Regulations Governing the Examination and Recognition of Educational Qualifications from Hong Kong and Macao.
 - (3) Academic credentials from other areas:
 - A. Academic credentials issued by an Overseas Taiwan School or a school for Taiwan business people in the Mainland Area shall be regarded as equivalent to academic credentials issued by an educational institution of the same level in Taiwan.
 - B. Academic credentials from overseas other than those referred to the preceding two items shall be handled in accordance with the provisions of the Regulations Regarding the Assessment and Recognition of Foreign Academic Credentials for Institutions of Higher Education. However, academic credentials issued by a campus or branch that a foreign educational institution has established in the Mainland Area by a foreign educational institution shall be notarized by a notary public there and authenticated by an agency established or designated by the Executive Yuan, or by a private organization commissioned by the Executive Yuan.
 3. Proof of applicant's having sufficient funds to live on while studying in Taiwan, or proof of having a full scholarship or grant provided by a government, university, college, or private organization.
 4. Other documents required by the educational institution being applied to.
- When an educational institution reviews an international student's admission application, if any of the documents specified in Subparagraphs 2 and 4 of the preceding paragraph have not been authenticated by an overseas mission, or by an agency established or designated by the Executive Yuan, or by a private organization commissioned by the Executive Yuan, and the educational institution has any doubts about them, it may request authentication by an overseas agency. If documents that have already been authenticated raise any doubts, the educational institution may request examination of the documents.
- The admission notice referred to in Paragraph 1 shall set out in detail in both Chinese and English the name of the international student, the name of their program of study, the degree level, the language of instruction, the academic year of enrollment, the date the semester begins, the tuition and miscellaneous fee collection and refund criteria, any scholarship or grant awarded to the student, and any other pertinent information that international students must be notified of, and verify that international students studying in Taiwan understand their associated rights and obligations. A university or tertiary college institution may provide versions of these details in other mother languages of its international students.

Appendix

- Article 7-1 An international student who submits any certificate or document as part of their application for admission to an educational institution that is found to be forged, fabricated, or that has been altered in some way shall have their enrollment eligibility revoked. If the student has already registered and begun classes, their registration as a current student shall be cancelled and they will not be awarded any certification whatsoever regarding their related academic undertakings. If any such circumstances are first discovered after a student has already graduated, the educational institution shall revoke the former student's eligibility to graduate and shall require any degree already awarded to be returned and shall rescind it.
- Article 8 An international student who has completed a bachelor's degree or a higher degree in Taiwan and is applying to be admitted to do a master's degree program or a higher degree may submit copies of their graduation certificate from a university or tertiary college in Taiwan and transcripts for each year of their studies and apply in accordance with the provisions of Article 7 and is not subject to the provisions of Article 7, Paragraph 1, Item 2. An international student who has graduated from a school for international residents in Taiwan, or from a bilingual division (program) affiliated to a domestic senior secondary school, or from a program offering a foreign curriculum at a division of a domestic private senior secondary school may submit copies of their graduation certificate, and their transcripts for each year, and apply for admission in accordance with the provisions of Article 7 and is not subject to the provisions of Article 4, Paragraph 1, or the provisions of Article 7, Paragraph 1, Subparagraph 2.
- Article 9 A university or tertiary college that admits international students shall promptly register details of the following into the international student data management information system designated by the Ministry of Education: the international students admitted and registered, any transfer, deferral or abandonment of studies, and any change to or loss of student status.
- Article 10 An international student is not permitted to apply to study any recurrent or continuing education bachelor's degree program or in-service master's degree program, or any other program which is only taught in the evening or during vacations, at a university or tertiary college in Taiwan. However, an international student who already has legitimate resident status or who is undertaking a program approved on a case by case basis by the Ministry of Education is not subject to this restriction.
- Article 11 An international student who reports to register at a university or tertiary college, a five-year program at a junior college, or a senior secondary school, junior high school, or an elementary school before it is already one-third of the way into the first semester of the current academic year shall be registered for the first semester. If it is already more than one-third of the way into the first semester, the international student shall register for the second semester or the next academic year. However, this restriction does not apply if each competent education administrative authority has some provision that overrides it.
- Article 12 An international student who with Ministry of Education approval is undertaking an internship after graduating from a university in Taiwan may have their international student status extended for up to one year after their graduation. An international student who has been permitted to undertake initial household registration, resident registration, naturalization, or restoration of R.O.C. nationality procedures during the course of their studies in Taiwan will forfeit their international student status and shall be dismissed by their educational institution. However, student whose application was handled in the same manner as the admission procedures for domestic students and who apply for naturalization to acquire the nationality of the ROC in accordance with Subparagraph 1 to 3, Paragraph 1, Article 4 of the Nationality Act is not subject to this requirement. If international student who studies in university or tertiary college in Taiwan want to transfer to another university or tertiary college. Each university or tertiary college shall formulate its own regulations regarding transfers of international students who study in university or tertiary college in Taiwan, incorporate these into its admission regulations, and submit these to the Ministry of Education for approval. However, an international student who has been dismissed by the educational institution that admitted the student as a result of unsatisfactory conduct or of a conviction in criminal case proceedings is not permitted to transfer to another university or tertiary college.
- Article 13 A university or tertiary college may sign an education cooperation agreement with a foreign educational institution and recruit and admit international exchange students, provided that this does not affect normal teaching. A university or tertiary college may also apply, mutatis mutandis, its own international student admission regulations to accept suitable international students as non-degree students. With approval from each competent education administrative authority, senior secondary schools, junior high schools, and elementary schools may recruit international students for short-term periods of study in Taiwan of one year or less.
- Article 14 Educational institutions at all levels that establish programs exclusively for international students as part of an international academic cooperation program or to meet some other special need shall do so in accordance with the regulations governing overall scale of and resources for development of an educational institution at their level, and the competent education administrative authority will forward details of such programs for appraisal and approval by the Ministry of Education.
- Article 15 In order to provide incentive awards for outstanding international students who are studying at universities and tertiary colleges in Taiwan, the Ministry of Education may set up international student scholarships or may subsidize universities and tertiary colleges to do so. To encourage international students to come and study in Taiwan, universities and tertiary colleges may allocate funds to set up scholarships or financial study assistance to international students.
- Article 16 Universities and tertiary colleges shall designate units or personnel to be responsible for handling international student admission applications, counselling, and liaison matters. These units or personnel shall also boost the arrangement of homestay accommodation for international students, and of assistance for them to learn Mandarin Chinese and about Taiwan culture in order to better enhance their understanding of Taiwan. At different times each academic year, universities and tertiary colleges shall organize counselling activities for international students or accelerate campus internationalization, to help to foster exchanges and interactions between local students and international students.
- Article 17 A five-year program at a junior college, or a senior secondary school, junior high school, or an elementary school that admits international students shall, apart from complying with the provisions of Article 20 when handling applications from international students who have legitimate resident status in Taiwan, prepare an international student recruitment plan and submit the plan to the competent education administrative authority for approval no later than November 30 each year, before recruitment may begin. The competent education administrative authorities at the municipality, county, and city levels shall submit their approved lists of the approved quotas for each educational institution in their jurisdiction to the Ministry of Education no later than December 31 each year for future reference. The plan referred to in the preceding paragraph shall include the establishment of a dedicated unit responsible for international students, planning to increase Chinese language and culture courses, and measures for arranging accommodation for international students. When necessary, the categories of countries and quotas for the admission of international students referred to in Paragraph 1 may be stipulated by the Ministry of Education in consultation with the Ministry of the Interior, and the Ministry of Foreign Affairs.
- Article 18 Unless otherwise specified in Article 20, an international student applying for admission to a five-year program at a junior college, or a senior secondary school, junior high school, or an elementary school shall directly apply to the junior college or school during its designated admission period and submit the following documents. If an applicant passes the review or screening process, the junior college or school will issue an admission notice.
1. An enrollment application form.
 2. Academic credentials:
 - (1) Academic credentials from the Mainland Area: shall be handled in accordance with the provisions of the Regulations Regarding the Assessment and

Recognition of Academic Credentials for Mainland Area.

- (2) Academic credentials from Hong Kong or Macao: shall be handled in accordance with the provisions of the Regulations Governing the Examination and Recognition of Educational Qualifications from Hong Kong and Macao.
- (3) Academic credentials from other areas:
 - A. Academic credentials issued by an Overseas Taiwan School or a school for Taiwan business people in the Mainland Area shall be regarded as equivalent to academic credentials issued by an educational institution of the same level in Taiwan.
 - B. Academic credentials from overseas other than those referred to the preceding two items shall be handled in accordance with the relevant provisions of the applicable Ministry of Education regulations governing the assessment and recognition of international students' academic credentials and records. Academic credentials issued by a campus or branch of a foreign educational institution which it has established in the Mainland Area shall be notarized by a notary public office there and authenticated by an authority established or designated by the Executive Yuan, or by a private organization commissioned by the Executive Yuan.
3. Proof of applicant's having sufficient funds to live on while studying in Taiwan.
4. Documentary evidence of the eligibility of a guardian in Taiwan.
5. A power of attorney from the student's parents or other legal representative, which has been authenticated by an overseas mission, appointing the guardian in Taiwan.
6. A letter of agreement from the guardian in Taiwan which has been notarized by a notary public in Taiwan.
7. Any other documents required by the school, college, or university.

The academic credentials stipulated in Subparagraph 2 of the preceding paragraph are not required to be submitted for an application to be admitted for the first semester of the first grade of elementary school.

Adult international students are not required to submit the documents stipulated in Paragraph 1, Subparagraphs 4 to 6.

When a junior college, or school is reviewing an international student's admission application, if any of the documents specified in Paragraph 1, Subparagraphs 2, 3, and 7 have not been authenticated by an overseas mission, or by an agency established or designated by the Executive Yuan, or by a private organization commissioned by the Executive Yuan, and the junior college or school has any doubts about them, it may request authentication by an overseas agency. If documents that have already been authenticated raise any doubts, the junior college or school may request examination of the documents.

Article 19 The guardian in Taiwan referred to in the preceding article shall be an R.O.C. citizen who has household registration in Taiwan and shall submit a Police Criminal Record Certificate, and an income tax inventory for the most recent year checked and issued by a taxation organization itemizing personal taxable income from all sources of at least TWD 900,000.

A person who satisfies the requirements prescribed in the preceding paragraph may serve as the guardian in Taiwan of only one international student. However, a school principal, or the chair of the board of directors of an incorporated school or a board member may act as the guardian in Taiwan of up to five international students.

Article 20 An international student who has legitimate resident status in Taiwan and is applying to study a five-year program at a junior college, or at a senior secondary school, junior high school, or an elementary school shall submit the following documents and apply directly to the junior college or school, and report to register there if their application is approved:

1. An enrollment application form;
2. A photocopy of a legitimate resident permit;
3. Academic credentials:

(1) Academic credentials from the Mainland Area: shall be handled in accordance with the provisions of the Regulations Regarding the Assessment and Recognition of Academic Credentials for Mainland Area.

(2) Academic credentials from Hong Kong or Macao: shall be handled in accordance with the provisions of the Regulations Governing the Examination and Recognition of Educational Qualifications from Hong Kong and Macao.

(3) Academic credentials from other areas:

A. Academic credentials issued by an Overseas Taiwan School or a school for Taiwan business people in the Mainland Area shall be regarded as equivalent to academic credentials issued by an educational institution of the same level in Taiwan.

B. Academic credentials from overseas other than those referred to the preceding two items shall be handled in accordance with the relevant provisions of the applicable Ministry of Education regulations governing the assessment and recognition of international students' academic credentials and records. Academic credentials issued by a campus or branch of a foreign educational institution which it has established in the Mainland Area shall be notarized by a notary public office there and authenticated by an authority established or designated by the Executive Yuan, or by a private organization commissioned by the Executive Yuan.

The academic credentials stipulated in Subparagraph 3 of the preceding paragraph are not required for an application for admission to the first semester of first grade at an elementary school.

When a junior college, or school is reviewing an international student's admission application, if any of the documents specified in Paragraph 1, Subparagraph 3 have not been authenticated by an overseas mission, or by an agency established or designated by the Executive Yuan, or by a private organization commissioned by the Executive Yuan, and the junior college or school has any doubts about them, it may request authentication by an overseas agency. If documents that have already been authenticated raise any doubts, the junior college or school may request examination of the documents.

After the admission of the international students referred to in Paragraph 1, a senior secondary school, junior high school, or an elementary school shall submit a list of their details to the competent education administrative authority for future reference.

If a senior secondary school, junior high school, or an elementary school cannot admit the international student referred to in Paragraph 1 applying to study there because the school has already filled its admission quota, the student may apply to the competent education administrative authority for a transfer to be admitted to a school that has a vacancy.

A senior secondary school, junior high school, or an elementary school may assign the international student referred to in Paragraph 1 applying to study there to an appropriate grade level or give them a 'provisional' admission status, based on their results during the screening process. This 'provisional' status is valid for up to one year, and their student registration shall be confirmed if they pass the examinations.

Article 20-1 If a chaotic war situation, major disaster, or major epidemic occurs in the country of an international student, and educational institutions in the region become unable to operate normally as a result, that student's admission to senior secondary school or junior college may be given special consideration on a case by case basis, if details of those circumstances have been assessed and submitted by an R.O.C. overseas mission or by the embassy, consular office or authorized representative office of the student's country in Taiwan, and then confirmed by the Ministry of Education in conjunction with the Ministry of Foreign Affairs, and the National Immigration Agency of the Ministry of the Interior.

In principle, the additional student admission quota referred to in the previous paragraph for students given special consideration on a case by case basis

Appendix

- shall be one percent of the total student recruitment quota approved for that school or junior college.
- Article 21 The tuition related fees that international students in Taiwan shall pay are determined as stipulated below:
1. Students who have been admitted to study in Taiwan in accordance with the provisions of the previous two articles, or who have received a MOFA Taiwan Scholarship following recommendation by an overseas mission, or who have the status of permanent residents in Taiwan shall pay tuition and other fees in accordance with the standard fees that their educational institution applies to domestic students.
 2. Students admitted to an educational institution in Taiwan in accordance with an education cooperation agreement shall pay their tuition and other fees as specified in the agreement.
 3. If an international student is not covered by the provisions of either of the preceding two subparagraphs, an educational institution may charge the student based on the standard tuition and other fees for international students that it has determined, and these are not permitted to be lower than the fees levied by other private educational institutions at the same level.
- A student who was admitted to an educational institution in Taiwan before the date of effect of the February 1, 2011 amendment to these Regulations shall pay tuition and other for this stage of education fees in accordance with the pre-amendment provisions.
- Article 22 When a new international student registers, they shall submit proof of being covered by a medical and injury insurance policy which is valid for at least six months from the date that they entered Taiwan. Current students shall present documentary proof that they have joined Taiwan's National Health Insurance Plan.
- Article 23 If the proof of insurance referred to in the previous paragraph was issued in a foreign country it shall be authenticated by an overseas mission. If an investigation verifies that an international student has violated the provisions of the Employment Services Act, their educational institution, or the appropriate competent authority shall immediately handle the matter in accordance with the regulations.
- Article 24 If an international student defers or abandons their studies, or if there is any change to or loss of their student status, their educational institution shall notify the Bureau of Consular Affairs of the Ministry of the Foreign Affairs, the service center(s) of the National Immigration Agency of the Ministry of the Interior where their educational institution is located, and send copies of these notifications to the Ministry of Education.
- Article 25 If any educational institution is found to be in violation of any of the provisions of these Regulations, the competent education administrative authority shall deal with that educational institution in accordance with the provisions of the applicable ordinances. If an educational institution is not acting in accordance with the provisions of Article 23, depending on the circumstances, the appropriate competent education administration authority may also adjust the international student enrollment quotas for that educational institution.
- Article 26 The provisions of Article 7, Paragraph 4, Subparagraphs 1, 3, and 4, and of Articles 9, 15, 16, 22, and 24 also apply, mutatis mutandis, to the application procedures, scholarships and subsidies, supervision and guidance, absences from one quarter or more of the total scheduled class hours of a semester, and the reporting of changes to or loss of student status for international students who come to Taiwan to study Mandarin at a Chinese Language Centers affiliated with a university or tertiary college in Taiwan.
- Article 27 The format of the forms referred to in Article 7, Paragraph 1, Subparagraph 1; in Article 18, Paragraph 1, Subparagraph 1; and in Article 20, Paragraph 1, Subparagraph 1 shall be determined by each educational institution. The format of the forms referred to in Article 18, Paragraph 1, Subparagraphs 5 and 6 shall be prescribed by the Ministry of Education.
- Article 27-1 Experimental education institutes may recruit international students to study in Taiwan in accordance with the Enforcement Act for Non-school-based Experimental Education at Senior High School Level or Below, and apply, mutatis mutandis, the provisions of the following articles of these Regulations:
1. Article 2.
 2. Article 3.
 3. Article 4.
 4. Article 11.
 5. Article 13, Paragraph 2.
 6. Article 17, Paragraph 1.
 7. Article 18.
 8. Article 19, Paragraph 1.
 9. Article 20, Paragraph 1 to Paragraph 4.
 10. Article 22.
 11. Article 23.
 12. Article 25, Paragraph 1.
 13. The preceding article.
- The plans that an experimental education institute draws up related to international students' undertaking studies at their institute in Taiwan shall include items pertaining to putting in place personnel specifically responsible for international students.
- The categories of countries from which an experimental education institute is permitted to recruit international students are the same as those set out in the regulations specifying the categories of countries from which elementary and secondary level schools are permitted to recruit international students. A person who meets the criteria set out in Article 19, Paragraph 1 is restricted to being the guardian of just one international student. However, any person who is also the person in charge of an experimental education institute or is the legal representative of a non-profit body that has established an experimental education institute, that person is restricted to being the guardian of up to five international students.
- Experimental education institutes shall incorporate the regulations they draws up governing the fees for international student that they enroll and associated refunds into the fee collection and refund regulations referred to in Article 6, Paragraph 4, Subparagraph 7, of the Enforcement Act for Non-school-based Experimental Education at Senior High School Level or Below.
- If an international student loses their student status, suspends their studies, or changes or terminates their undertaking a period of short-term study, or had other changes in their circumstances, the experimental education institute shall notify the Bureau of Consular Affairs of the Ministry of the Foreign Affairs, the service center(s) of the National Immigration Agency of the Ministry of the Interior where the experimental education institute that the student attended is located, and send copies of these notifications to the Ministry of Education, and to the competent education administrative authority of the special municipality, county or city where the experimental education institute that the student attended is located, and the school where the student is nominally registered.
- Article 28 These Regulations shall take effect on August 1, 2012.
- The amendments to these Regulations shall take effect on the date of promulgation, with the exception of the amendments promulgated on December 24, 2012 which shall take effect on January 1, 2013, and the amendments promulgated on August 23, 2013 which shall take effect on September 1, 2013.

Attachments

Tuition for NTNU Undergraduate Students

* Effective as of the 2025 academic year. Subject to change for the 2026 academic year. Units: NTD per semester

Department	Tuition fee scaling for domestic students, overseas Chinese students, Ministry of Foreign Affairs (MOFA) Taiwan Scholarship recipients, and APRC-holding international students			Tuition fee scaling for non-APRC holding international students			Types of charges
	Tuition	Misc. Fee	Total	Tuition	Misc. Fee	Total	
Education	16,690	6,900	23,590	33,380	13,800	47,180	Humanities
Educational Psychology and Counseling	16,850	10,530	27,380	33,700	21,060	54,760	Science
Adult and Continuing Education	16,690	6,900	23,590	33,380	13,800	47,180	Humanities
Health Promotion and Health Education	16,850	10,530	27,380	33,700	21,060	54,760	Science
Child and Family Science	16,850	10,530	27,380	33,700	21,060	54,760	Science
Civic Education and Leadership	16,690	6,900	23,590	33,380	13,800	47,180	Humanities
Special Education	16,850	10,530	27,380	33,700	21,060	54,760	Science
Transdisciplinary Program in College of Education	16,850	10,530	27,380	33,700	21,060	54,760	Science
Learning Sciences	16,850	10,530	27,380	33,700	21,060	54,760	Science
Chinese	16,690	6,900	23,590	33,380	13,800	47,180	Humanities
English	16,690	6,900	23,590	33,380	13,800	47,180	Humanities
History	16,690	6,900	23,590	33,380	13,800	47,180	Humanities
Geography	16,850	10,530	27,380	33,700	21,060	54,760	Science
Taiwan Culture, Languages and Literature	16,690	6,900	23,590	33,380	13,800	47,180	Humanities
Mathematics	16,850	10,530	27,380	33,700	21,060	54,760	Science
Physics	16,850	10,530	27,380	33,700	21,060	54,760	Science
Chemistry	16,850	10,530	27,380	33,700	21,060	54,760	Science
Earth Sciences	16,850	10,530	27,380	33,700	21,060	54,760	Science
Life Science	16,850	10,530	27,380	33,700	21,060	54,760	Science
Computer Science and Information Engineering	16,850	10,750	27,600	33,700	21,500	55,200	Engineering
Nutrition Science	16,850	10,530	27,380	33,700	21,060	54,760	Science
Fine Arts	16,850	10,530	27,380	33,700	21,060	54,760	Science
Design	16,850	10,530	27,380	33,700	21,060	54,760	Science
Industrial Education	16,850	10,750	27,600	33,700	21,500	55,200	Engineering
Technology Application and Human Resource Development	16,850	10,750	27,600	33,700	21,500	55,200	Engineering
Graphic Arts Communication	16,850	10,750	27,600	33,700	21,500	55,200	Engineering
Mechatronic Engineering	16,850	10,750	27,600	33,700	21,500	55,200	Engineering
Electrical Engineering	16,850	10,750	27,600	33,700	21,500	55,200	Engineering
Vehicle and Energy Engineering	16,850	10,750	27,600	33,700	21,500	55,200	Engineering
Electro-Optical Engineering	16,850	10,750	27,600	33,700	21,500	55,200	Engineering
Physical Education and Sports Sciences	16,850	10,530	27,380	33,700	21,060	54,760	Science
Sport and Kinesiology	16,850	10,530	27,380	33,700	21,060	54,760	Science
Chinese as Second Language	16,690	6,900	23,590	33,380	13,800	47,180	Humanities
East Asian Studies	16,690	6,900	23,590	33,380	13,800	47,180	Humanities
Global Studies	16,690	6,900	23,590	33,380	13,800	47,180	Humanities

Department	Tuition fee scaling for domestic students, overseas Chinese students, Ministry of Foreign Affairs (MOFA) Taiwan Scholarship recipients, and APCR-holding international students			Tuition fee scaling for non-APRC holding international students			Types of charges
	Tuition	Misc. Fee	Total	Tuition	Misc. Fee	Total	
Music	16,850	10,530	27,380	33,700	21,060	54,760	Science
Performing Arts	16,850	10,530	27,380	33,700	21,060	54,760	Science
Business Administration	16,850	10,530	27,380	33,700	21,060	54,760	Science

* Remarks:

1. Students must pay the Computer and Network Facilities fee of NT\$500 and the Compulsory Insurance fee of NT\$205.
2. For Freshmen, sophomores and junior students of the English Department must pay a NT\$250 language teaching practical training fee. All students in the Music Department, including those who taking the Music minor/double major, need to pay NT\$590 for the keyboard maintenance fee.
3. For undergraduate students taking courses at the College of Music, there is a NT\$9,500 per credit (hour) music instruction fee.
4. During the extended period of study beyond the regular academic year, full tuition and miscellaneous fees will be charged for students with more than 9 course credits. For those with 9 credits and less, the credit fees (NT\$1,390/credit; for Mainland Chinese students and non-APRC holding international students is NT\$2,780/credit) plus a miscellaneous fee associated with the study areas (i.e. humanities/ science/ engineering) will be charged. The miscellaneous fee are payable in accordance with the fee schedule in proportion to the credits taken. In other words, the charged miscellaneous fees are calculated as follows: Miscellaneous fee = (Full miscellaneous fee / 10) * credits units
5. For both NTNU students and non-NTNU students taking inter-university courses for undergraduate program, the credit fee of undergraduate summer course is in accordance with the regulations of NTNU.
6. Credit fee for non-degree students selecting/auditing undergraduate courses: NT\$2,000 per credit.

Tuition for NTNU Graduate Students (Master's Program)

* Effective as of the 2025 academic year. Subject to change for the 2026 academic year. Units: NTD per semester

Department/Graduate Institute	Tuition fee scaling for domestic students, overseas Chinese students, Ministry of Foreign Affairs (MOFA) Taiwan Scholarship recipients, and APRC-holding international students			Tuition fee scaling for non-APRC holding international students			Types of charges
	Baseline Tuition	Basic Credit Fees	Total	Baseline Tuition	Basic Credit Fees	Total	
Education	10,690	12,500	23,190	27,794	22,932	50,726	Humanities
Curriculum and Instruction	10,690	12,500	23,190	27,794	22,932	50,726	Humanities
Educational Psychology and Counseling	12,390	14,400	26,790	32,214	22,932	55,146	Science
Adult and Continuing Education	10,690	15,100	25,790	27,794	22,932	50,726	Humanities
Health Promotion and Health Education	12,390	14,000	26,390	32,214	22,932	55,146	Science
Child and Family Science	12,390	13,600	25,990	32,214	22,932	55,146	Science
Civic Education and Leadership	10,690	18,100	28,790	27,794	22,932	50,726	Humanities
Information and Computer Education	12,390	12,200	24,590	32,214	22,932	55,146	Science
Special Education	12,390	12,200	24,590	32,214	22,932	55,146	Science
Library and Information Studies	12,390	11,400	23,790	32,214	22,932	55,146	Science
Educational Policy and Administration	10,690	12,900	23,590	27,794	22,932	50,726	Humanities
Rehabilitation Counseling and Gerontological Wellbeing	12,390	12,500	24,890	32,214	22,932	55,146	Science
Chinese	10,690	14,400	25,090	27,794	22,932	50,726	Humanities
English	10,690	13,300	23,990	27,794	22,932	50,726	Humanities
History	10,690	13,300	23,990	27,794	22,932	50,726	Humanities
Geography	12,390	12,200	24,590	32,214	22,932	55,146	Science
Translation and Interpretation	10,690	15,100	25,790	27,794	22,932	50,726	Humanities
Taiwan Culture, Languages and Literature	10,690	13,300	23,990	27,794	22,932	50,726	Humanities
Taiwan History	10,690	12,900	23,590	27,794	22,932	50,726	Humanities
Physical Education and Sports Sciences	12,390	12,900	25,290	32,214	22,932	55,146	Science
Sport, Leisure and Hospitality Management	12,390	14,700	27,090	32,214	22,932	55,146	Science
Sport and Kinesiology	12,390	11,800	24,190	32,214	22,932	55,146	Science
Mathematics	12,390	11,400	23,790	32,214	22,932	55,146	Science
Physics	12,390	10,300	22,690	32,214	22,932	55,146	Science
Chemistry	12,390	9,600	21,990	32,214	22,932	55,146	Science
Life Science	12,390	9,600	21,990	32,214	22,932	55,146	Science
Earth Sciences	12,390	10,000	22,390	32,214	22,932	55,146	Science
Science Education	12,390	13,300	25,690	32,214	22,932	55,146	Science
Sustainability Management and Environmental Education	12,390	13,600	25,990	32,214	22,932	55,146	Science
Computer Science and Information Engineering	12,820	10,000	22,820	33,332	22,932	56,264	Engineering
Nutrition Science	12,390	11,800	24,190	32,214	22,932	55,146	Science
Biotechnology and Pharmaceutical Industries	12,390	9,600	21,990	32,214	22,932	55,146	Science
Fine Arts	12,390	17,300	29,690	32,214	22,932	55,146	Science
Design	12,390	14,700	27,090	32,214	22,932	55,146	Science

Department/Graduate Institute	Tuition fee scaling for domestic students, overseas Chinese students, Ministry of Foreign Affairs (MOFA) Taiwan Scholarship recipients, and APRC-holding international students			Tuition fee scaling for non-APRC holding international students			Types of charges
	Baseline Tuition	Basic Credit Fees	Total	Baseline Tuition	Basic Credit Fees	Total	
Art History	12,390	12,500	24,890	32,214	22,932	55,146	Science
Industrial Education	12,820	14,400	27,220	33,332	22,932	56,264	Engineering
Technology Application and Human Resource Development	12,820	14,400	27,220	33,332	22,932	56,264	Engineering
Graphic Arts and Communications	12,820	14,400	27,220	33,332	22,932	56,264	Engineering
Mechatronic Engineering	12,820	9,200	22,020	33,332	22,932	56,264	Engineering
Electrical Engineering	12,820	11,400	24,220	33,332	22,932	56,264	Engineering
Vehicle and Energy Engineering	12,820	12,900	25,720	33,332	22,932	56,264	Engineering
Electro-Optical Engineering	12,820	12,900	25,720	33,332	22,932	56,264	Engineering
Chinese as a Second Language	10,690	14,700	25,390	27,794	22,932	50,726	Humanities
East Asian Studies	10,690	12,900	23,590	27,794	22,932	50,726	Humanities
European Cultures and Tourism	10,690	13,600	24,290	27,794	22,932	50,726	Humanities
International Human Resource Development	10,690	14,000	24,690	27,794	22,932	50,726	Humanities
Political Science	10,690	---	10,690	27,794	22,932	50,726	Humanities
Mass Communication	12,390	14,400	26,790	32,214	22,932	55,146	Science
Social Work	12,390	14,000	26,390	32,214	22,932	55,146	Science
Music	12,390	13,600	25,990	32,214	22,932	55,146	Science
Ethnomusicology	12,390	14,700	27,090	32,214	22,932	55,146	Science
Performing Arts	12,390	16,200	28,590	32,214	22,932	55,146	Science
Management	12,390	17,000	29,390	32,214	22,932	55,146	Science
Global Business and Strategy	12,390	17,700	30,090	32,214	22,932	55,146	Science
AI Interdisciplinary Applied Technology	12,820	14,400	27,220	33,332	22,932	56,264	Engineering
Green Energy and Sustainable Technology	12,820	14,400	27,220	33,332	22,932	56,264	Engineering

* Remarks:

1. Students will be charged the baseline tuition and fees and the average credit fees for the first two years. From the third year onwards until graduation, only the baseline tuition and fees will be charged.
2. Students must pay the Computer and Network Facilities fee of NT\$500 and the Compulsory Insurance fee of NT\$205.
3. For graduate students taking courses at the College of Music, a NT\$9,500 per credit (hour) music instruction fee is required.
4. Credit fee for graduate summer courses: NT\$2,940 per credit. Credit fee for teacher preparation program: NT\$2,780 per credit.
5. Credit fee for non-degree students selecting/auditing graduate courses: NT\$3,000 per credit.
6. Students in regular academic program taking continuing education Master's program courses are required to pay the credit fee according to the tuition rate listed in its continuing education program.

Tuition for NTNU Graduate Students (Doctoral Program)

* Effective as of the 2025 academic year. Subject to change for the 2026 academic year. Units: NTD per semester

Department/Graduate Institute	Tuition fee scaling for domestic students, overseas Chinese students, Ministry of Foreign Affairs (MOFA) Taiwan Scholarship recipients, and APRC-holding international students			Tuition fee scaling for non-APRC holding international students			Types of charges
	Baseline Tuition	Basic Credit Fees	Total	Baseline Tuition	Basic Credit Fees	Total	
Education	10,690	14,000	24,690	27,794	22,932	50,726	Humanities
Curriculum and Instruction	10,690	14,700	25,390	27,794	22,932	50,726	Humanities
Educational Psychology and Counseling	12,390	12,900	25,290	32,214	22,932	55,146	Science
Adult and Continuing Education	10,690	12,200	22,890	27,794	22,932	50,726	Humanities
Health Promotion and Health Education	12,390	10,700	23,090	32,214	22,932	55,146	Science
Child and Family Science	12,390	14,400	26,790	32,214	22,932	55,146	Science
Civic Education and Leadership	10,690	14,700	25,390	27,794	22,932	50,726	Humanities
Information and Computer Education	12,390	10,700	23,090	32,214	22,932	55,146	Science
Special Education	12,390	12,900	25,290	32,214	22,932	55,146	Science
Library and Information Studies	12,390	10,000	22,390	32,214	22,932	55,146	Science
Chinese	10,690	7,400	18,090	27,794	22,932	50,726	Humanities
English	10,690	12,500	23,190	27,794	22,932	50,726	Humanities
History	10,690	8,500	19,190	27,794	22,932	50,726	Humanities
Geography	12,390	10,000	22,390	32,214	22,932	55,146	Science
Translation and Interpretation	10,690	18,100	28,790	27,794	22,932	50,726	Humanities
Taiwan Culture, Languages and Literature	10,690	8,100	18,790	27,794	22,932	50,726	Humanities
Physical Education and Sports Sciences	12,390	12,500	24,890	32,214	22,932	55,146	Science
Sport, Leisure and Hospitality Management	12,390	15,500	27,890	32,214	22,932	55,146	Science
Mathematics	12,390	7,000	19,390	32,214	22,932	55,146	Science
Physics	12,390	10,000	22,390	32,214	22,932	55,146	Science
Chemistry	12,390	8,900	21,290	32,214	22,932	55,146	Science
Life Science	12,390	11,800	24,190	32,214	22,932	55,146	Science
Earth Sciences	12,390	15,900	28,290	32,214	22,932	55,146	Science
Science Education	12,390	13,300	25,690	32,214	22,932	55,146	Science
Sustainability Management and Environmental Education	12,390	17,300	29,690	32,214	22,932	55,146	Science
Computer Science and Information Engineering	12,820	7,000	19,820	33,332	22,932	56,264	Engineering
TIGP Biodiversity Program	12,390	6,700	19,090	32,214	22,932	55,146	Science
Fine Arts	12,390	15,900	28,290	32,214	22,932	55,146	Science
Design	12,390	6,700	19,090	32,214	22,932	55,146	Science
Industrial Education	12,820	14,000	26,820	33,332	22,932	56,264	Engineering
Technology Application and Human Resource Development	12,820	11,100	23,920	33,332	22,932	56,264	Engineering
Mechatronic Engineering	12,820	9,200	22,020	33,332	22,932	56,264	Engineering
Electrical Engineering	12,820	8,100	20,920	33,332	22,932	56,264	Engineering
Electro-Optical Engineering	12,820	9,600	22,420	33,332	22,932	56,264	Engineering

Department/Graduate Institute	Tuition fee scaling for domestic students, overseas Chinese students, Ministry of Foreign Affairs (MOFA) Taiwan Scholarship recipients, and APRC-holding international students			Tuition fee scaling for non-APRC holding international students			Types of charges
	Baseline Tuition	Basic Credit Fees	Total	Baseline Tuition	Basic Credit Fees	Total	
Integrative STEM Education	---	---	---	33,332	22,932	56,264	Engineering
Chinese as a Second Language	10,690	14,700	25,390	27,794	22,932	50,726	Humanities
East Asian Studies	10,690	10,300	20,990	27,794	22,932	50,726	Humanities
Political Science	10,690	---	10,690	27,794	22,932	50,726	Humanities
Music	12,390	11,400	23,790	32,214	22,932	55,146	Science
AI Interdisciplinary Applied Technology	12,820	8,100	20,920	33,332	22,932	56,264	Engineering
Green Energy and Sustainable Technology	12,820	8,100	20,920	33,332	22,932	56,264	Engineering

* Remarks:

1. Students will be charged the baseline tuition and fees and the average credit fees for the first two years. From the third year onwards until graduation, only the baseline tuition and fees will be charged.
2. Students must pay the Computer and Network Facilities fee of NT\$500 and the Compulsory Insurance fee of NT\$205.
3. For graduate students taking courses at the College of Music, a NT\$9,500 per credit (hour) music instruction fee is required.
4. Credit fee for graduate summer courses: NT\$2,940 per credit. Credit fee for teacher preparation program: NT\$2,780 per credit.
5. Credit fee for non-degree students selecting/auditing graduate courses: NT\$3,000 per credit.
6. Students in regular academic program taking continuing education Master's program courses are required to pay the credit fee according to the tuition rate listed in its continuing education program.

Leave of Absence and Withdrawal Refund Policy for NTNU Undergraduate Students

1. Effective as of the 2025 academic year. Subject to change for the 2026 academic year.
2. Refund Information for Intermissions and Withdrawal: <https://www.aa.ntnu.edu.tw/en/Tuition/Bachelors01/Retirement>

Units: NTD

Leave of absence or withdrawal Period	Types of charges	Domestic students, overseas Chinese students, Ministry of Foreign Affairs (MOFA) Taiwan Scholarship recipients, and APCR-holding international students			Non-APRC holding international students		
		Humanities	Science	Engineering	Humanities	Science	Engineering
Applications received on or before the course starting date. Payment exemption; paid fees shall be refunded in their entirety.	Tuition	16,690	16,850	16,850	33,380	33,700	33,700
	Misc. Fee	6,900	10,530	10,750	13,800	21,060	21,500
	Computer and Network Facilities Fee	500	500	500	500	500	500
	Total	24,090	27,880	28,100	47,680	55,260	55,700
Applications received before 1/3 of the semester	Tuition	11,127	11,233	11,233	22,253	22,467	22,467
	Misc. Fee	4,600	7,020	7,167	9,200	14,040	14,333
	Computer and Network Facilities Fee	333	333	333	333	333	333
	Total	16,060	18,586	18,733	31,786	36,840	37,133
Applications received when 1/3 of the semester has passed but before 2/3 of the semester	Tuition	5,563	5,617	5,617	11,127	11,233	11,233
	Misc. Fee	2,300	3,510	3,583	4,600	7,020	7,167
	Computer and Network Facilities Fee	167	167	167	167	167	167
	Total	8,030	9,294	9,367	15,894	18,420	18,567
Applications received after 2/3 of the semester	Tuition	All paid fees are non-refundable.			All paid fees are non-refundable.		
	Misc. Fee						
	Computer and Network Facilities Fee						

Leave of Absence and Withdrawal Refund Policy for NTNU Graduate Students (Master's and Doctoral Program)

1. Effective as of the 2025 academic year. Subject to change for the 2026 academic year.
2. Refund Information for Intermissions and Withdrawal: <https://www.aa.ntnu.edu.tw/en/Tuition/PhD/Retirement01>

Units: NTD

Leave of absence or withdrawal Period	Types of charges	Domestic students, overseas Chinese students, Ministry of Foreign Affairs (MOFA) Taiwan Scholarship recipients, and APCR holding international students			Non-APRC holding international students		
		Humanities	Science	Engineering	Humanities	Science	Engineering
Applications received on or before the course starting date. Payment exemption; paid fees shall be refunded in their entirety.	Baseline Tuition	10,690	12,390	12,820	27,794	32,214	33,332
	Basic Credit Fees	A full refund, if paid			22,392	22,392	22,392
	Computer and Network Facilities Fee	500	500	500	500	500	500
Applications received before 1/3 of the semester	Baseline Tuition	7,127	8,260	8,547	18,529	21,476	22,221
	Basic Credit Fees	A two-thirds (2/3) refund			15,288	15,288	15,288
		After the second-phase payment notice is released, it would be a two thirds (2/3) refund of the credit fee for teacher preparation program and music instruction fee					
	Computer and Network Facilities Fee	333	333	333	333	333	333
Applications received when 1/3 of the semester has passed but before 2/3 of the semester	Baseline Tuition	3,563	4,130	4,273	9,265	10,738	11,111
	Basic Credit Fees	A one-thirds (1/3) refund			7,644	7,644	7,644
		After the second-phase payment notice is released, it would be a one-third (1/3) refund of the credit fee for teacher preparation program and music instruction fee					
	Computer and Network Facilities Fee	167	167	167	167	167	167
Applications received after 2/3 of the semester	Baseline Tuition	All paid fees are non-refundable.			All paid fees are non-refundable.		
	Basic Credit Fees						
	Computer and Network Facilities Fee						

Attachment III Campus Maps (Heping Campus)



國立臺灣師範大學 和平校區 I 配置圖 National Taiwan Normal University Heping Campus I Map



H101 行政大樓 Administration Building I	H104 健康中心 Health Center	H107 正大樓 Liberal Arts Building I	H110 模大樓 Liberal Arts Building I	H113 禮堂 Assembly Hall	H116 排球場 Volleyball Court 2	H119 司令台 Review Stand	H122 汽車停車場 Parking	H125 日光大道 Sunlight Avenue	H128 女一舍 Residence Hall B
H102 普通大樓 Administration Building II	H105 文薈廳 Wenhui Hall	H108 誠大樓 Liberal Arts Building II	H111 游泳館 Aquatic Center	H114 音樂系館 Music Building	H117 網球場 Tennis Court 1	H120 籃球場 Basketball Court 1	H123 運動場 Track and Field Ground	H126 美術系館 Fine Arts Building	H129 管理學院 Management Building
H103 樂智樓 Liberal Building II	H106 樂群樓 Liberal Building II	H109 勤大樓 Liberal Arts Building II	H112 體育館 Gymnasium	H115 排球場 Volleyball Court 1	H118 網球場 Tennis Court 2	H121 籃球場 Basketball Court 2	H124 維也納森林 Vienna Forest	H127 男一舍 Residence Hall A	H130 音樂學院 Music Building Annex

- 自動體外心臟電擊去顫器
Automated External Defibrillator
- 汽車停車場
Parking
- 提款機
ATM
- 郵局
Post Office
- 餐廳
Restaurant or Cafe
- 無障礙坡道
Wheelchair Ramp
- 無障礙電梯
Accessibility Elevator
- 無障礙廁所
Restroom for the Disabled
- 無障礙車位
Disabled Parking Only

2021.08.25



國立臺灣師範大學 和平校區 II 配置圖 National Taiwan Normal University Heping Campus II Map

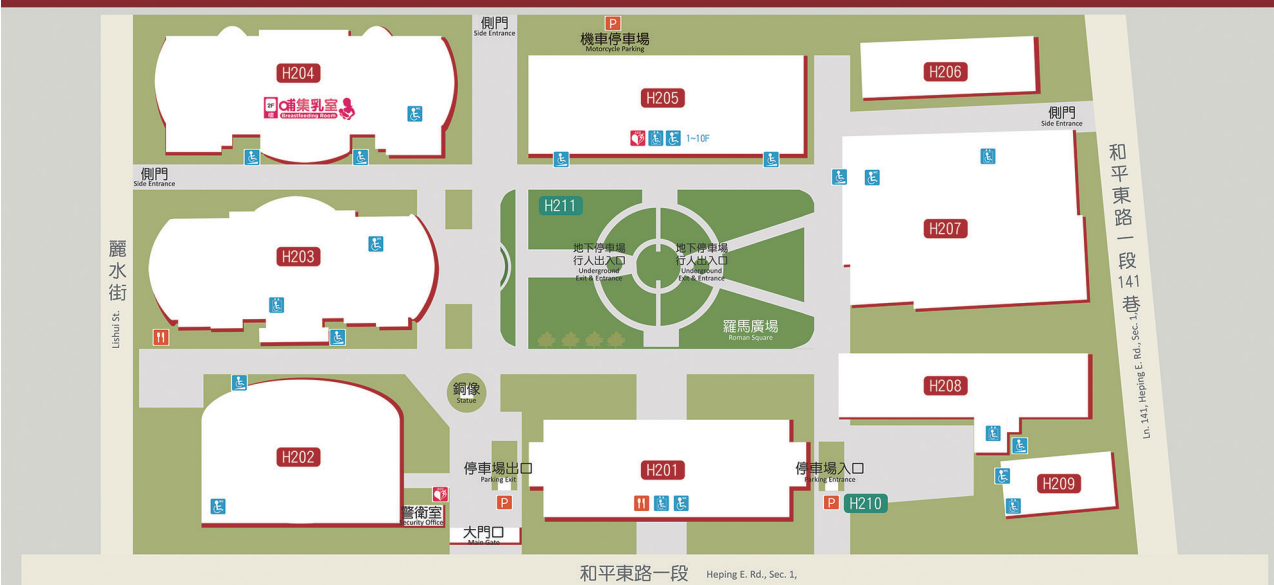

H201 綜合大樓 Union Building I	H203 博愛大樓 Bo-Ai Building	H205 教育學院大樓 Education Building	H207 科技與工程學院大樓 Technology and Engineering Building	H209 國際會議中心 Career Services Building	H211 羅馬廣場 Roman Square
H202 圖書館 Main Library	H204 進修推廣學院大樓 Continuing Education Building	H208 師大美術館 Art Museum	H208 機械工程大樓 Mechanical Engineering Building	H210 汽車停車場 Parking	

- 自動體外心臟電擊去顫器
Automated External Defibrillator
- 汽車停車場
Parking
- 提款機
ATM
- 郵局
Post Office
- 餐廳
Restaurant or Cafe
- 無障礙坡道
Wheelchair Ramp
- 無障礙電梯
Accessibility Elevator
- 無障礙廁所
Restroom for the Disabled
- 無障礙車位
Disabled Parking Only

2021.08.25



國立臺灣師範大學 公館校區配置圖
National Taiwan Normal University Gongguan Campus Map



G101 行政大樓 Administration Building	G104 數學館 Mathematics Building	G107 誠樓 Residence Hall D	G110 學七舍 Residence Hall E	G113 男二舍 Residence Hall F	G116 中正堂 Assembly Hall	G119 排球場 Volleyball Court	G122 人工濕地 Artificial Wetland
G102 綜合館 Conference Center	G105 圖書分館 Library	G108 應用科學大樓 Applied Science Building	G111 動物房 Animal Laboratory	G114 女二舍 Residence Hall G	G117 司令台 Review Stand	G120 籃球場 Basketball Court	G123 歐洲公園 Europe Park
G103 科教大樓 Science Education Building	G106 研究生宿舍 Residence Hall C	G109 理學院大樓 Natural Science Building Complex	G112 教學研究大樓 Lecture Hall	G115 體育館 Gymnasium	G118 運動場 Track and Field Ground	G121 硬式網球場 Tennis Court	

- 自動體外心臟電擊去顫器 Automated External Defibrillator
- 汽車停車場 Parking
- 提款機 ATM
- 郵局 Post Office
- 餐廳 Restaurant or Cafe
- 無障礙坡道 Wheelchair Ramp
- 無障礙電梯 Accessibility Elevator
- 無障礙廁所 Restroom for the Disabled
- 無障礙車位 Disabled Parking Only

2021.08.25



國立臺灣師範大學 林口校區配置圖
National Taiwan Normal University Linkou Campus Map



L101 行政大樓 Administration Building	L104 蓮花池 Lotus Pond	L107 科學館 Science Laboratory	L110 勤樓 (學生宿舍) Residence Hall H	L113 敬業樓 Lecture Hall J	L116 教師研究中心 Teaching Resource Center	L119 學人招待所 Guest House	L122 網球場 Tennis Court	L126 籃球場 Basketball Court	L128 運動場 Track and Field Ground
L102 林口會館 Linkou Guest House	L105 禮堂 Autonium	L108 健康大樓 Health Center	L111 博雅樓 Union	L114 誠樓 (學生宿舍) Residence Hall K	L117 體育館 Gymnasium	L120 正樓 (學生宿舍) Residence Hall I	L123 排球場 Volleyball Court	L126 籃球場 Basketball Court	
L103 職務宿舍 Faculty Apartments	L106 樂群樓 Lecture Hall I	L109 模樓 (學生宿舍) Residence Hall L	L112 學生餐廳 Dining Hall	L115 圖書館 Library	L118 資訊與教學大樓 Research Complex	L121 中庭花園 Atrium Garden	L124 人工湖 Artificial Lake	L127 游泳池 Swimming Pool	

- 自動體外心臟電擊去顫器 Automated External Defibrillator
- 汽車停車場 Parking
- 提款機 ATM
- 郵局 Post Office
- 餐廳 Restaurant or Cafe
- 無障礙坡道 Wheelchair Ramp
- 無障礙電梯 Accessibility Elevator
- 無障礙廁所 Restroom for the Disabled
- 無障礙車位 Disabled Parking Only

2021.08.25

Non-Household Registration Declaration for National Taiwan Normal University International Applicants

I, _____, declare that I have never registered a household in Taiwan, R.O.C. If this statement is found to be untrue, I shall accept, as consequence and without further dispute, the disqualification of my status at NTNU, whether it be as an admitted, enrolled, or graduated student. Furthermore, I understand that there will be no issue of a graduation diploma or certificate from NTNU as a result.

* Provide the following information if applicable.

Father's Chinese Name: _____

Father's R.O.C. ID number: _____

Mother's Chinese Name: _____

Mother's R.O.C. ID number: _____

Applicant's Signature: _____

Passport (ARC) No.: _____

Phone: _____

Email: _____

Date: ____Y ____M ____D

Financial Guarantee Statement for National Taiwan Normal University International Applicants

I, _____, and the applicant, _____,
(the name of the guarantor) (the name of the applicant),
our relationship being _____, hereby guarantee that
the applicant's total living and tuition expenses while attending
National Taiwan Normal University will be paid in full.

- Attached please find the guarantor's bank statement in a savings account
(in Chinese or English) issued within the past three months from a financial
institution.
(A minimum of NTD 150,000 or USD 5,000 is required.)

Submitted to

National Taiwan Normal University Admissions Committee

Guarantor's Signature: _____

Passport (ID) No.: _____

Phone: _____

Email: _____

Date: _____ Y _____ M _____ D

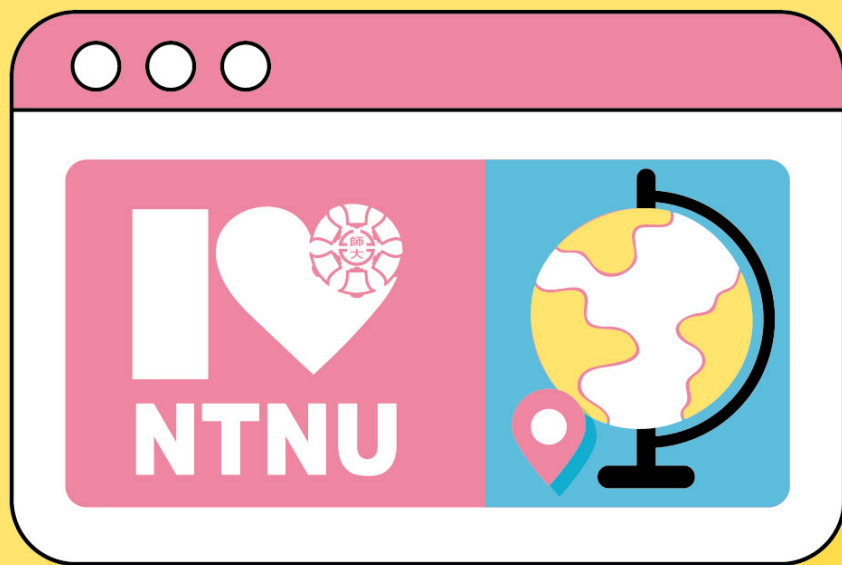
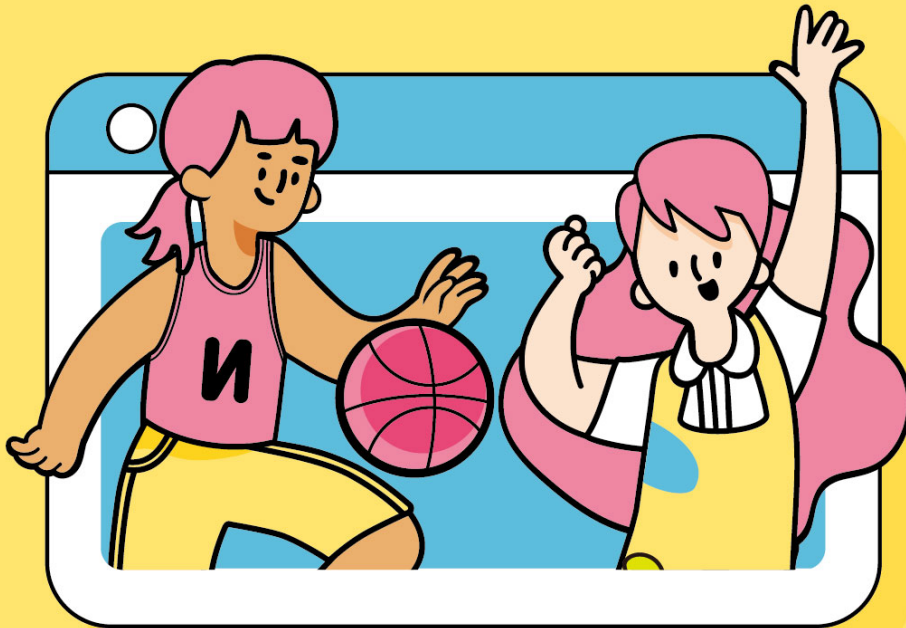

國立臺灣師範大學招生委員會編印

Published by Admissions Committee,
National Taiwan Normal University